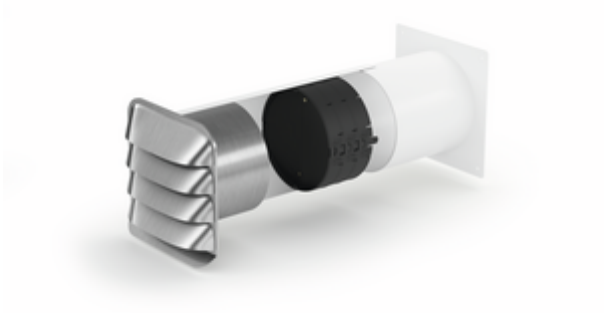

E-Jal Col® 125 wall conduct incl. THERMOBOX

Product number: 4022046
Configuration: white, stainless steel

Configuration options
4022046 | white, stainless steel

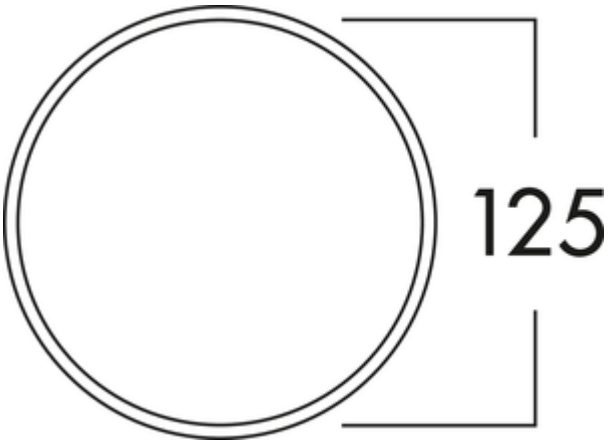

✓ Wall sleeve
✓ installation in the wall

Wall conduct with telescopic pipe, incl. built-in heat retention system THERMOBOX and **stainless steel external E-Jal Col®**. Guide vanes on the slats of the blind ensure optimised flow guidance.
— hose / pipe connection Ø 125 mm
— connection depth 24 mm
— installation depth 350–500 mm, can be shortened to 205 mm
— wall penetration Ø ca. 132 mm
— Blower-Door certified (required opening pressure >65 Pa)

EDELSTAHL® Rost frei

more infos...

Technical data

Article type	Wall sleeve
Height	194,3 mm
Width	198,4 mm
Material	stainless steel
Properties	can be shortened
Mounting/Fixing	installation in the wall
Certification	stainless
Shortenability	can be shortened to 205 mm
Shape	angular

Outer diameter	125 mm
Support depth	24 mm
Installation depth	350–500 mm
Wall box version	wall conduct with telescopic pipe, incl. built-in heat retention system THERMOBOX and stainless steel external E-Jal Col® guide vanes on the slats of the blind ensure optimised flow guidance
Pipe socket dimension	hose/pipe connector Ø 125 mm
System dimension	125
Output drive	round
Ventilation system	COMPAIR flow 125
Opening pressure	> 65 Pa

Dimensional sketch (PDF)

