Cox® Base 360 S/600-3

Product number: 8012315
Configuration: with bio lid, light grey, H 360 mm

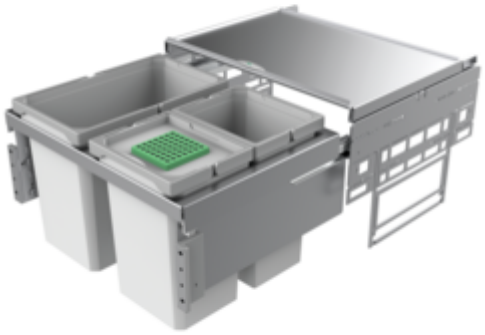

Configuration options

8012305 | without bio lid, light grey, H 360 mm
8012315 | with bio lid, light grey, H 360 mm
8013305 | without bio lid, anthracite, H 360 mm
8013315 | with bio lid, anthracite, H 360 mm

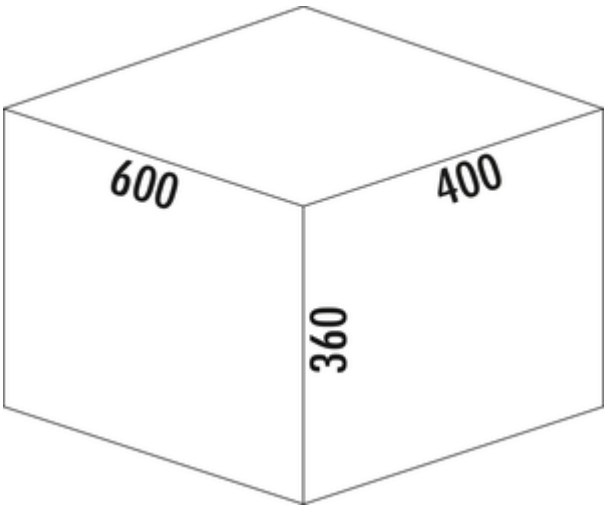

✓ Front pull-out system
✓ full pull-out
✓ 42 l

With pull-out complete lid.
— guide rail depth 470 mm
— waste capacity 42 (2 x 10/1 x 22) l
— technology: full pull-out
— fitting: cabinet wall and front panel
— for 16/19 mm side walls
— **with soft retraction and damping**

more infos...

Technical data

Article type	Waste collection system
Height	360 mm
Width	600 mm
Mounting/Fixing	cabinet wall front panel
Installation_height_list	360 mm
Cabinet width	600 mm
Shape	angular
Installation depth	400 mm
Material container	plastic
Colour total cover	silver
Cover	Yes
Lid type(s)	Complete lid
Number of containers	3
Opening technology	full pull-out

Total volume	42 l
Volume/content container 1	22 l
Volume/content container 2	10 l
Volume/content container 3	10 l
Soft closing	Yes
Colour guide	silver
Colour container lid	light grey/green
Design	Front pull-out system
Volume/Content container	22/10/10
Organic lid	Yes
Retractable total cover	Yes
Guide rail depth	470 mm
Biode lid bucket sizes	10 l
Locking mechanism	With damper

Naber GmbH
Enschedestr. 24
DE-48529 Nordhorn

Tel. +49 5921 704-0
Fax +49 5921 704-140
naber@naber.com

Spare Parts

8012320	Cox® system container, Single bucket, light grey, 10 l
8013320	Cox® system container, Single bucket, anthracite, 10 l
8012322	Cox® system container, Single bucket, light grey, 22 l
8013322	Cox® system container, Single bucket, anthracite, 22 l
8010146	Complete lid, Accessory, silver
8013146	Complete lid, Accessory, anthracite

Recommendations

8012309	Cox® Base single bucket, Single bucket, light grey
8013309	Cox® Base single bucket, Single bucket, anthracite

Naber GmbH
Enschedestr. 24
DE-48529 Nordhorn

Tel. +49 5921 704-0
Fax +49 5921 704-140
naber@naber.com

Dimensional sketch (PDF)

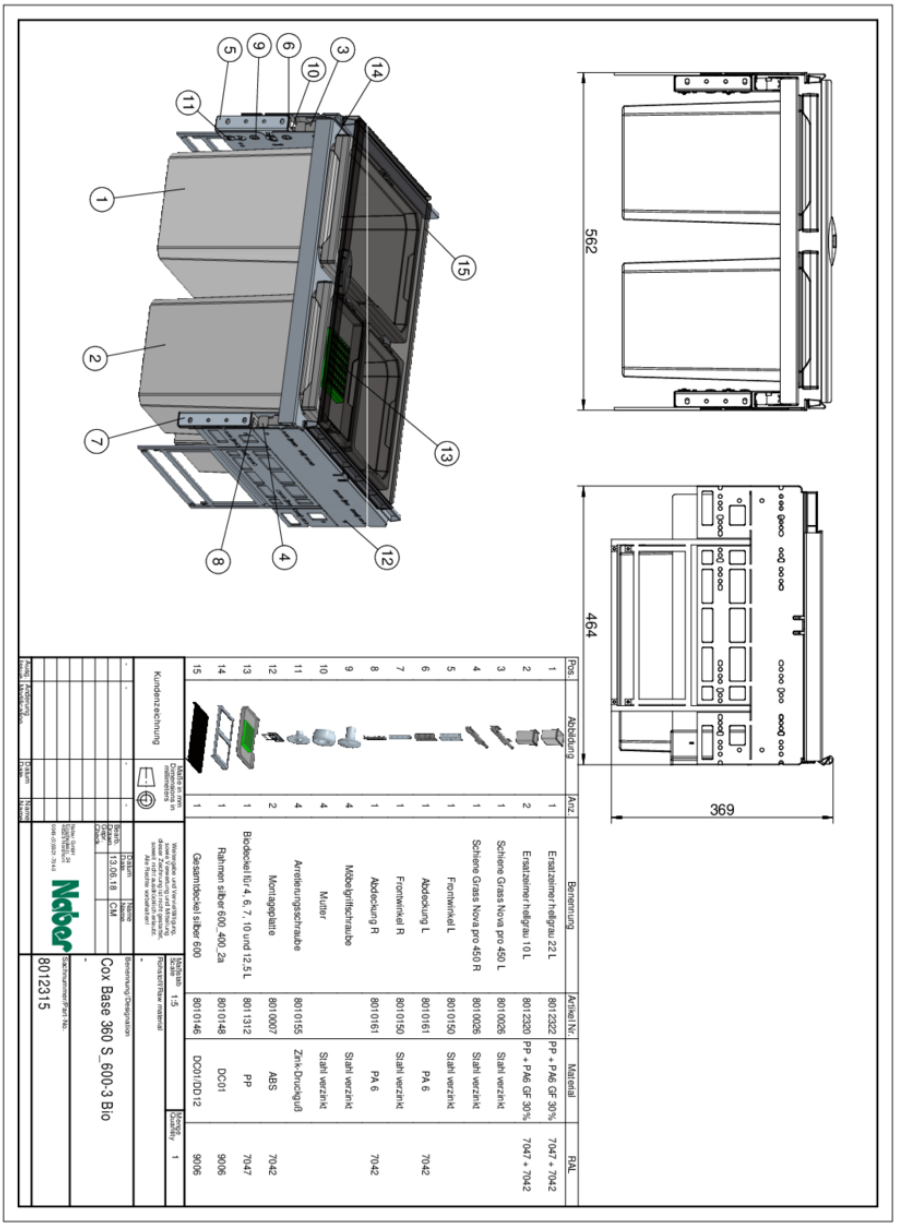

Pos.	Abbildung	Anz.	Benennung	Artikel Nr.	Material	RAL
1		1	Ersatzeimer hellgrau 22 L	8012322	PP + PAE GF 30%	7047 + 7042
2		2	Ersatzeimer hellgrau 10 L	8012320	PP + PAE GF 30%	7047 + 7042
3		1	Schiene Grass Nova pro 450 L	8010026	Stahl verzinkt	
4		1	Schiene Grass Nova pro 450 R	8010025	Stahl verzinkt	
5		1	Frontwinkel L	8010150	Stahl verzinkt	
6		1	Abdeckung L	8010161	PA 6	7042
7		1	Frontwinkel R	8010150	Stahl verzinkt	
8		1	Abdeckung R	8010161	PA 6	7042
9		4	Möbelgriffschraube		Stahl verzinkt	
10		4	Mutter		Stahl verzinkt	
11		4	Anreiseunsgschraube	8010155	Zink-Druckguß	
12		2	Montageplatte	8010007	ABS	7042
13		1	Blodeckel f.Gr.4, 6, 7, 10 und 12,5 L	8011312	PP	7047
14		1	Rahmen silber 600_400_2a	8010148	DC01	9006
15		1	Gesamtdeckel silber 600	8010146	DC01/DD12	9006

Kundenzeichnung

Maße in mm
Dimensions in millimeters

Maßstab: 1:5
Scale/Echelle/Escala

Material/Werkstoff

Bemerkung/Designation

Cox Base 360 S_600-3 Bio

Zeichnungsnummer/Part No.

8012315

Menge/Quantity: 1

Name: CM
Datum: 13.06.18
Gepr.
Norm

Naber GmbH
Enschedestr. 24
DE-48529 Nordhorn

Tel. +49 5921 704-0
Fax +49 5921 704-140
naber@naber.com

naber.com