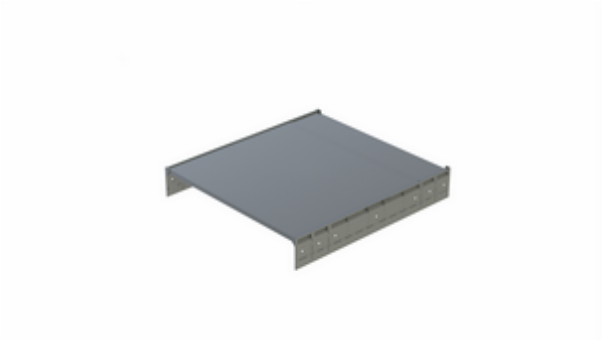

WESCO® Pullboy® complete lid 1

Product number: 8011719
Configuration: anthracite, W 600 mm

Configuration options
8011718 | anthracite, W 500 mm
8011719 | anthracite, W 600 mm

✓ Lid
✓ angular
Powder-coated metal cover for installation depth 400 and 500 mm for optional mounting.
— H 20 mm
— Cover can be shortened from 500 to 400 mm by removing the rear element and fitted behind the top front to save space.
— Side mounting rails can be shortened from 500 to 400 mm using predetermined breaking points.

more infos...

Technical data

Article type	Lid
Brand	WESCO®
Height	20 mm
Material	Metal, powder-coated
Mounting/Fixing	cover can be shortened from 500 to 400 mm by removing the rear element and fitted behind the upper front to save space
Further	lateral fastening rails can be shortened from 500 to 400 mm using predetermined breaking points
Shape	angular
Installation depth	400 mm 500 mm
Material lid	Metal, powder-coated