NABER-CONTURA®
SILQUA

Sink pure.
Clear, flowing, refined!

naber.com

Naber®
... inspires!

SILQUA – ceramic slate, flush installation

NABER-CONTURA® SILQUA

Flowing lines, sophisticated details, sink pure!

SILQUA is ingeniously designed. Soft radii inspired by flowing water reduce the cleaning work and the risk of impact damage. The faucet is placed on a faucet ledge integrated into the sink. This means that your hands stay inside when using the faucet, so water can drip into the sink instead of having to be wiped away outside. Glasses or cups can dry on the embossed drainage grooves of the faucet ledge. **Developed in collaboration with Hans Winkler Design, Grafenau.**

SILQUA fits in everywhere – with two materials, several colour options and installation types!

- **Two robust, low-maintenance materials in a variety of colours**
- **Three installation types**
- **Five years manufacturer's warranty**

Further information about SILQUA in the online magazine

NABER-CONTURA® SILQUA

A project with
Hans Winkler Design, Grafenau

Ceramic

Installation types: E, F, U

nero | slate | lava | white matt | white gloss

Composite

Installation types: E

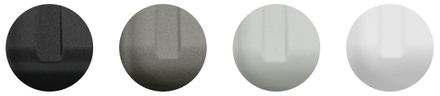

granit nero ossidiana | granit terra di agata | granit grigio tormalina | granit bianco howlite

Installation types

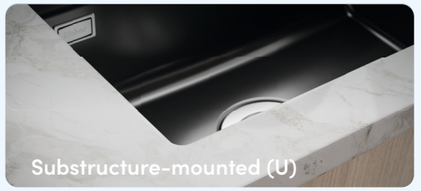

per pc. excl. VAT

Ceramic

nero

E **1091063** 951,18€
F **1091068** 1.033,32€
U **1091073** 1.171,68€

leisteen

E **1091062** 951,18€
F **1091067** 1.033,32€
U **1091072** 1.171,68€

lava

E **1091064** 951,18€
F **1091069** 1.033,32€
U **1091074** 1.171,68€

white matt

E **1091065** 951,18€
F **1091070** 1.033,32€
U **1091075** 1.171,68€

white gloss

E **1091061** 951,18€
F **1091066** 1.033,32€
U **1091071** 1.171,68€

Composite

granit nero ossidiana

E **1106274** 462,18€

granit terra di agata

E **1106276** 462,18€

granit grigio tormalina

E **1106277** 462,18€

granit bianco howlite

E **1106275** 462,18€

Accessories

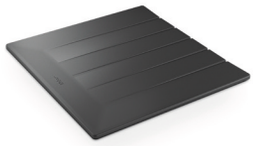

Filso draining mat

1013058 108,95€

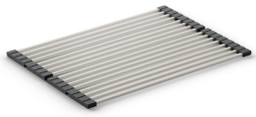

Filo dish drainer

1013041 65,37€

Optional cover caps

Ceramic

nero
1091034 73,93€

white matt
1091040 73,93€

slate
1091033 73,93€

white gloss
1091032 73,93€

lava
1091035 73,93€

Composite

black
1106191 22,94€

Stainless steel

glossy
1091030 33,72€

brushed
1091031 35,88€

→

Product overview of all NABER-CONTURA® premium sinks

Naber - the original

Naber is a medium-sized family business with its headquarters in Nordhorn. Kitchen professionals find accessory solutions for every planning and installation situation at Naber. The in-house development department regularly creates products that are pioneering in terms of both technology and design, making kitchens around the world better, more convenient and efficient, in other words, simply perfect!

Naber GmbH
Development · Production · Distribution

Enschedestraße 24
48529 Nordhorn
Germany

Tel. + 49 5921 704-0

naber@naber.com
naber.com

11/2025 EN

9952025se